

B/2368/403/A/B/74
 Planning Permit No. **APPROVED**
 SUBJECT TO THE CONDITIONS IN THIS OFFICE LETTER
 No. 102/162/196 Date: 2-24
 FOR MEMBER SECRETARY
 MADRAS METROPOLITAN
 DEVELOPMENT AUTHORITY
 MADRAS - 600 008.

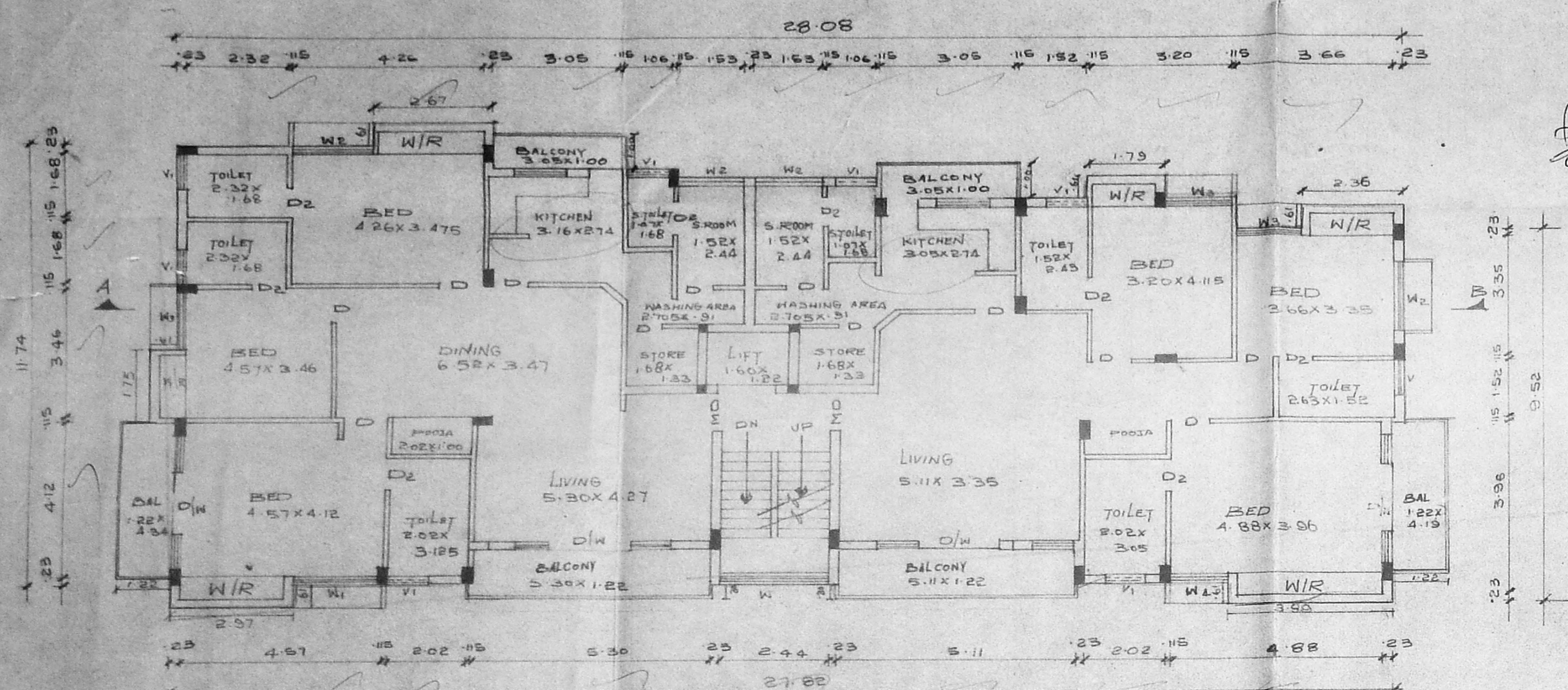

FIRST FLOOR PLAN

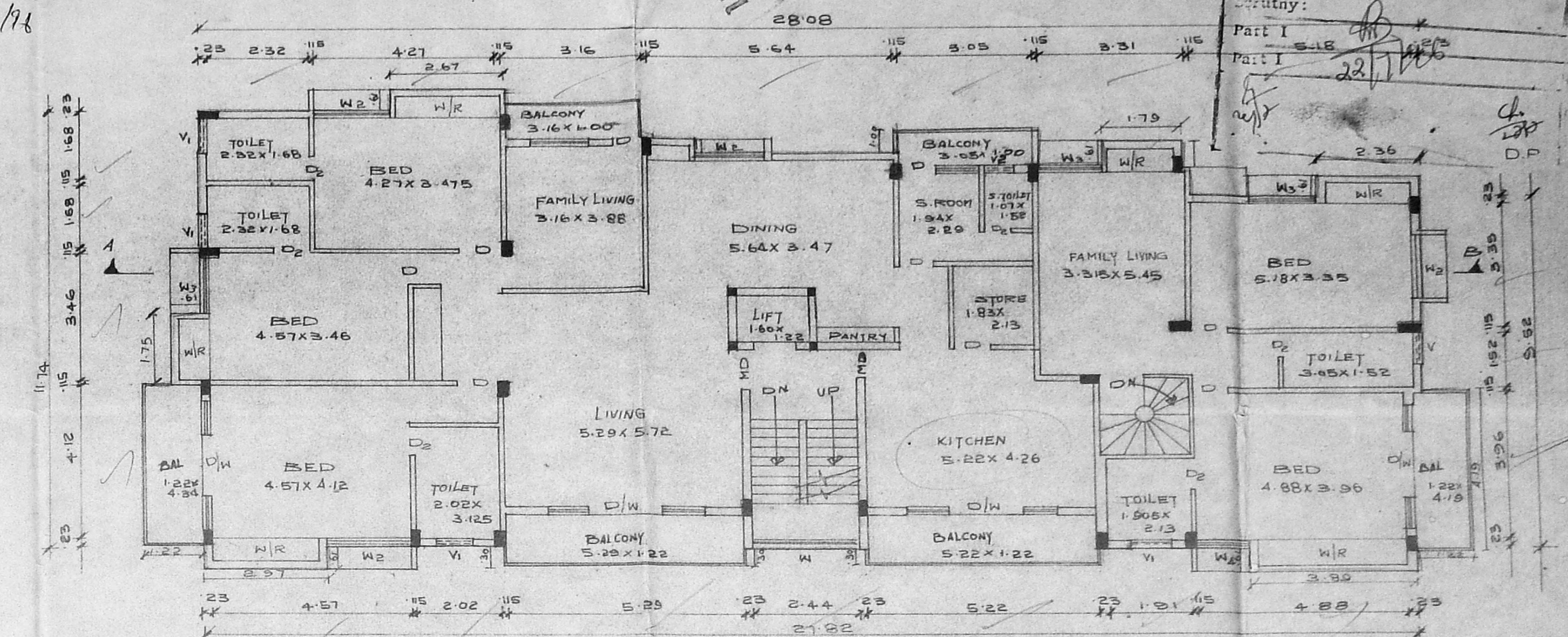

SECOND FLOOR PLAN

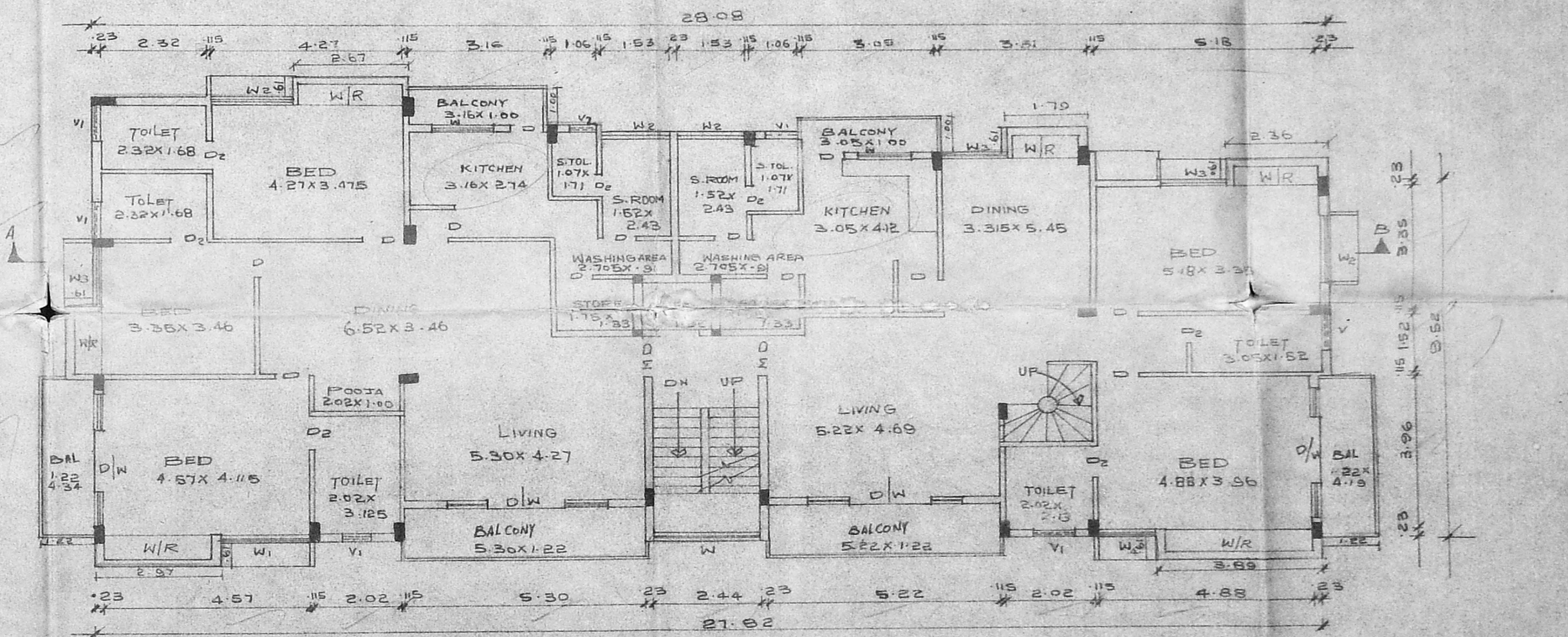

THIRD FLOOR PLAN

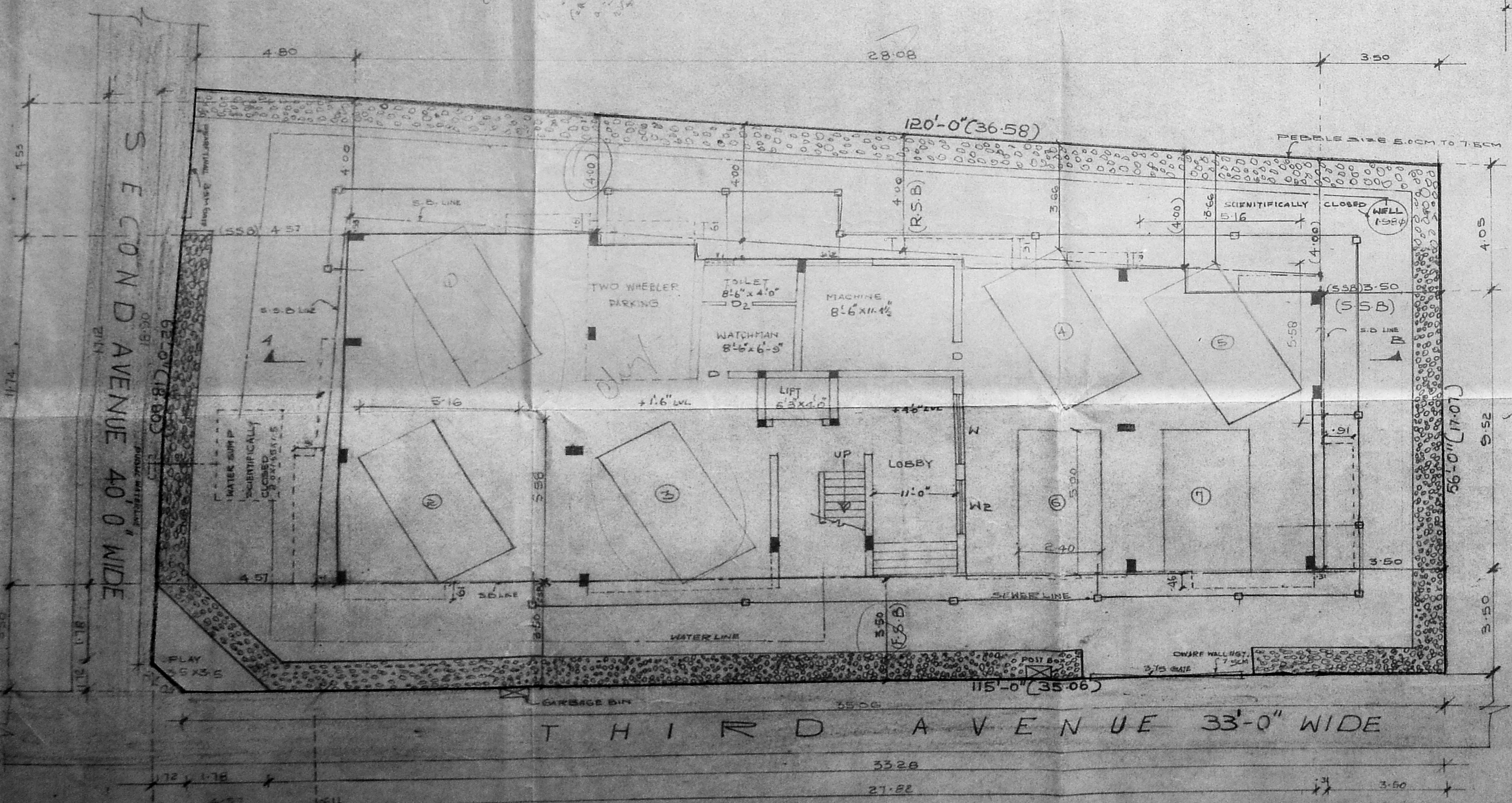

SITE AND GROUND FLOOR PLAN

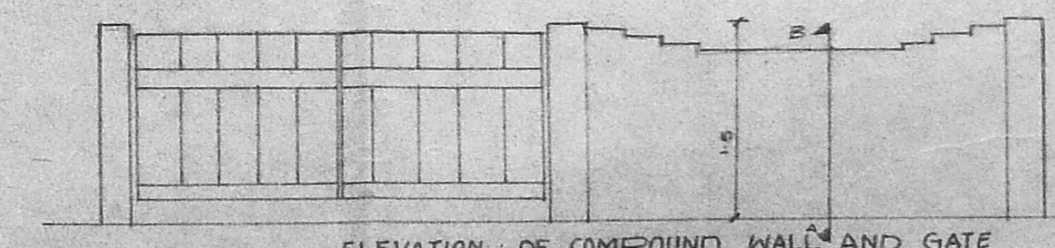

ELEVATION OF COMPOUND WALL AND GATE

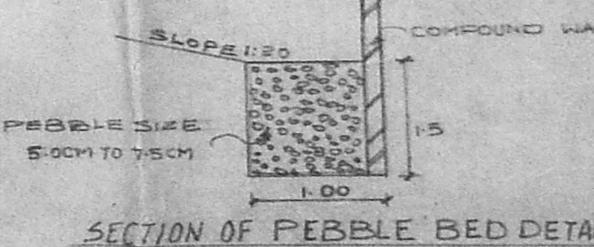

SECTION OF PEBBLE BED DETAIL

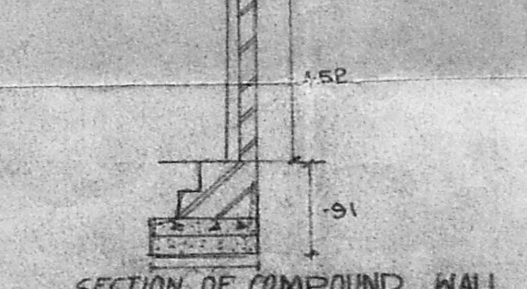

SECTION OF COMPOUND WALL



1.50m WELL PLAN

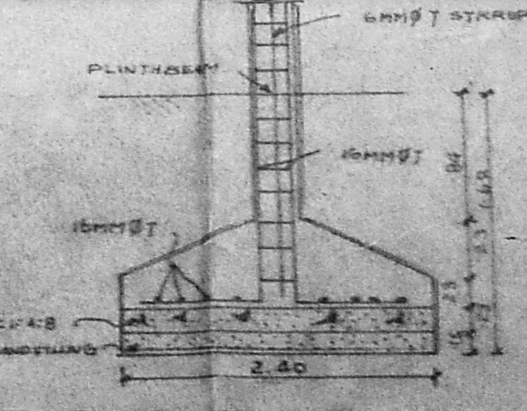

COLUMN FOOTING DETAIL

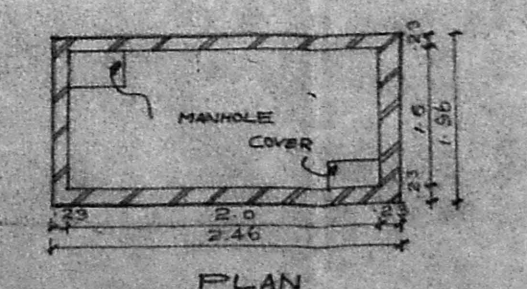

MANHOLE COVER PLAN

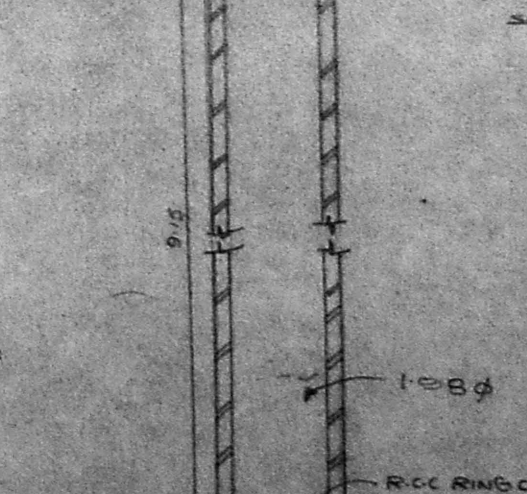

SECTION OF WELL DETAILS SCIENTIFICALLY CLOSED

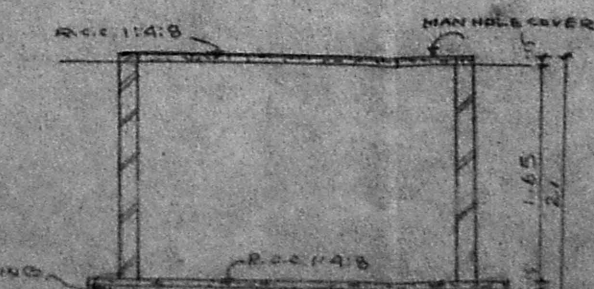

SECTION OF WATER SUMP DETAIL SCIENTIFICALLY CLOSED

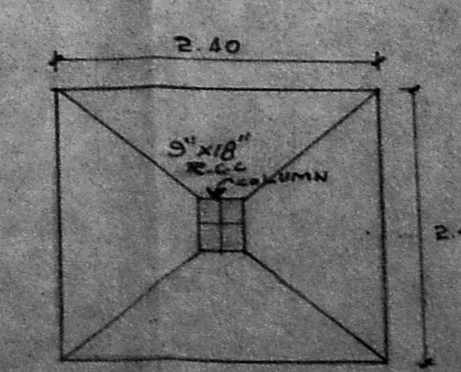

2.40m x 2.40m COLUMN PLAN

W.D.A (B) S.B.C. NO. 1
 File No. 102/162/196
 Part I
 Part II
 22/1/74
 PROPOSED APARTMENT AT
 DOOR NO. 1 THIRD AVENUE, HARRINGTON
 ROAD, CHETPET, MADRAS-31
 R.S. NO. 353/47. BLOCK NO. 20.
 SCALE 1/100

AREA STATEMENT

PLOT AREA	982.40
GROUND FLOOR AREA	122.58
GROUND FLOOR AREA F.S.I. AREA	44.25
FIRST FLOOR AREA	328.83
SECOND FLOOR AREA	328.47
THIRD FLOOR AREA	328.67
TOTAL BUILTUP AREA	1031.42
F.S.I. ALLOWED (1/5)	1034.10
F.S.I. PROVIDED	1.496
PLOT COVERAGE	48%
NOS OF CAR PARKING	7 Nos.

SCHEDULE JOINERY

MD MAIN DOOR	2.44x2.13
D FLUSH DOOR	.91x2.13
D2 - DO -	.76x2.13
W1 WINDOW	2.44x1.37
W2 WINDOW	2.13x1.37
W3 WINDOW	1.82x1.37
W4 WINDOW	1.22x1.37
V VENTILATOR	1.22x0.61
V1 VENTILATOR	.91x0.61
D/W DOOR	1.82x2.13

COLOUR INDEX

PROPOSED	---
ROAD	---
BOUNDARY	---
SEWER LINE	---
WATER LINE	---

OWNER SIGNATURE
 LICENSED SURVEYOR
 K. RAMKUMAR
 CLASSIFIED LICENSED SURVEYOR
 LICENSE NO. 600
 CORPORATION OF MADRAS
 D-27, Vaidyanathi Nagar, II Floor
 Warren Road, Mylapore, Madras-4

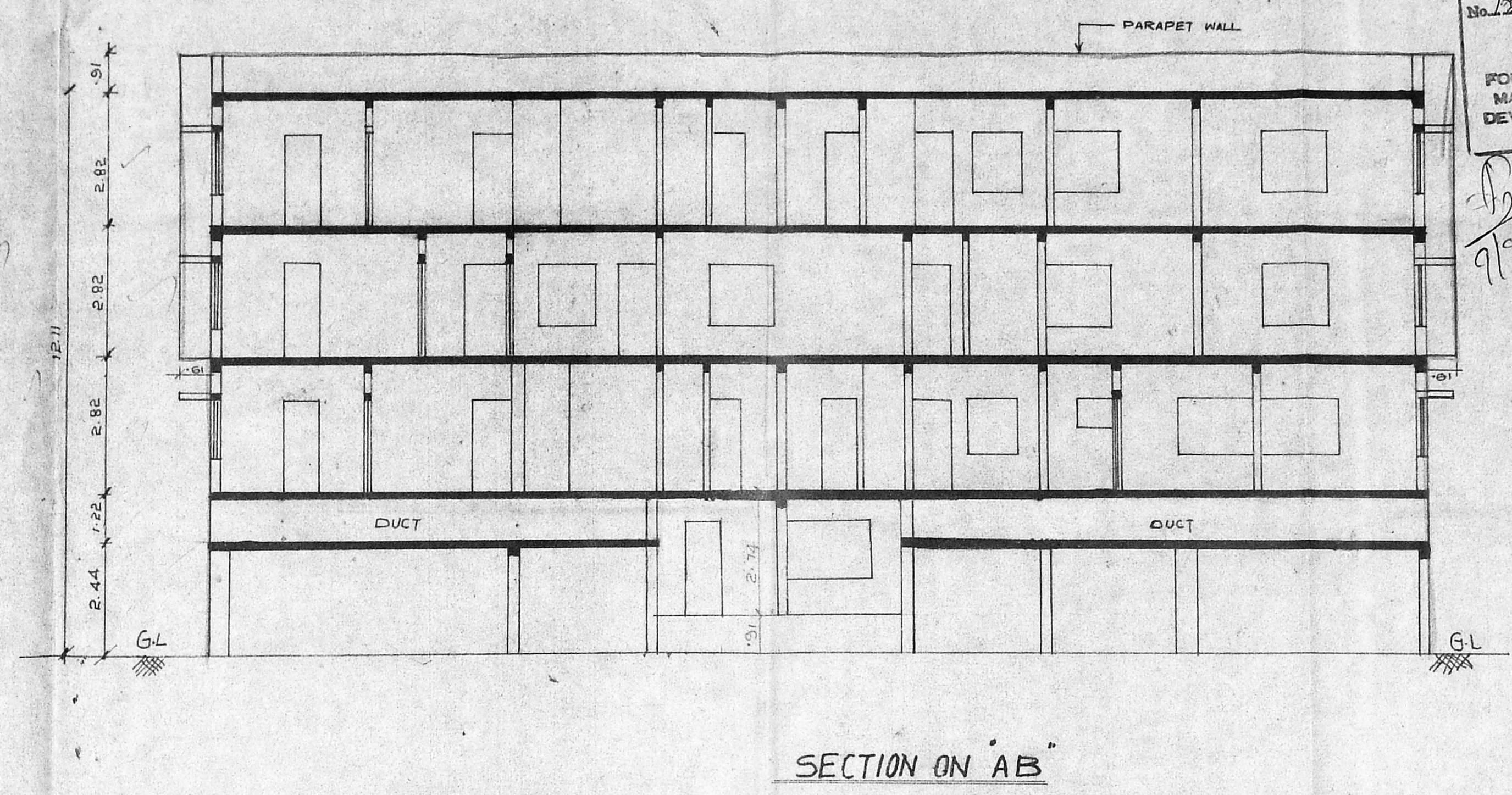
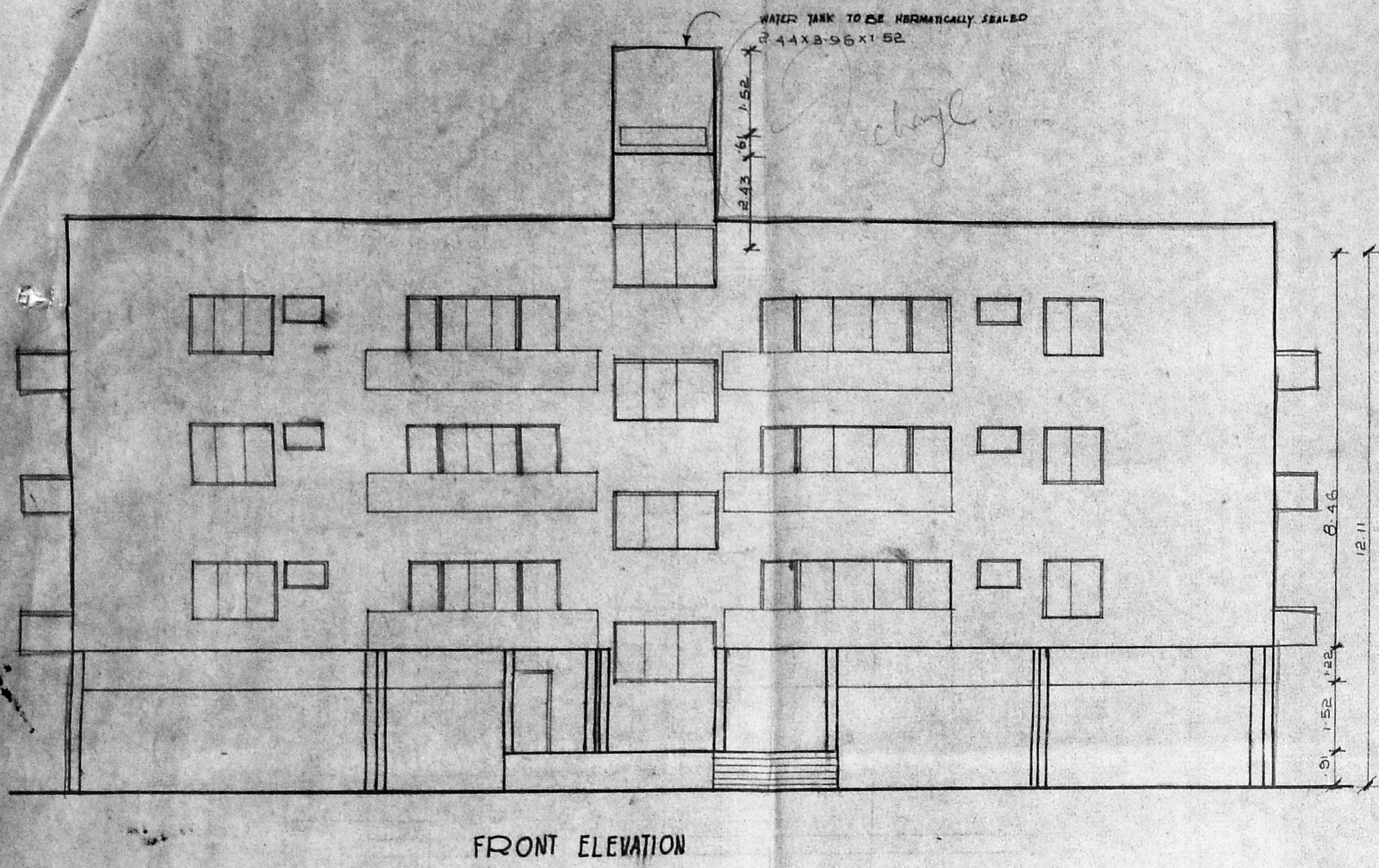

B/236/403/A/B/76

Planning Permit No. _____

APPROVED

SUBJECT TO THE CONDITIONS IN THIS OFFICE LETTER.

No. 32/12/1/96 Date 9/9/96

FOR MEMBER SECRETARY
MADRAS METROPOLITAN
DEVELOPMENT AUTHORITY
MADRAS - 600 008.

9/9/96

Revised Plan
Date 19.7.96

MMDA (B) S.B.C. NO.
File No. 52/211/96

Scrutiny:
Part I
Part II

22/1/96

SHEET NO. 2/2

PROPOSED APARTMENT AT
DOOR NO.1 THIRD AVENUE HARRINGTON
ROAD, CHETPET, MADRAS-31.
R.S. NO. 353/47.
BLOCK NO. 20.

COLOUR INDEX

PROPOSED	
BOUNDARY	
ROAD	
WATER LINE	
SEWER LINE	

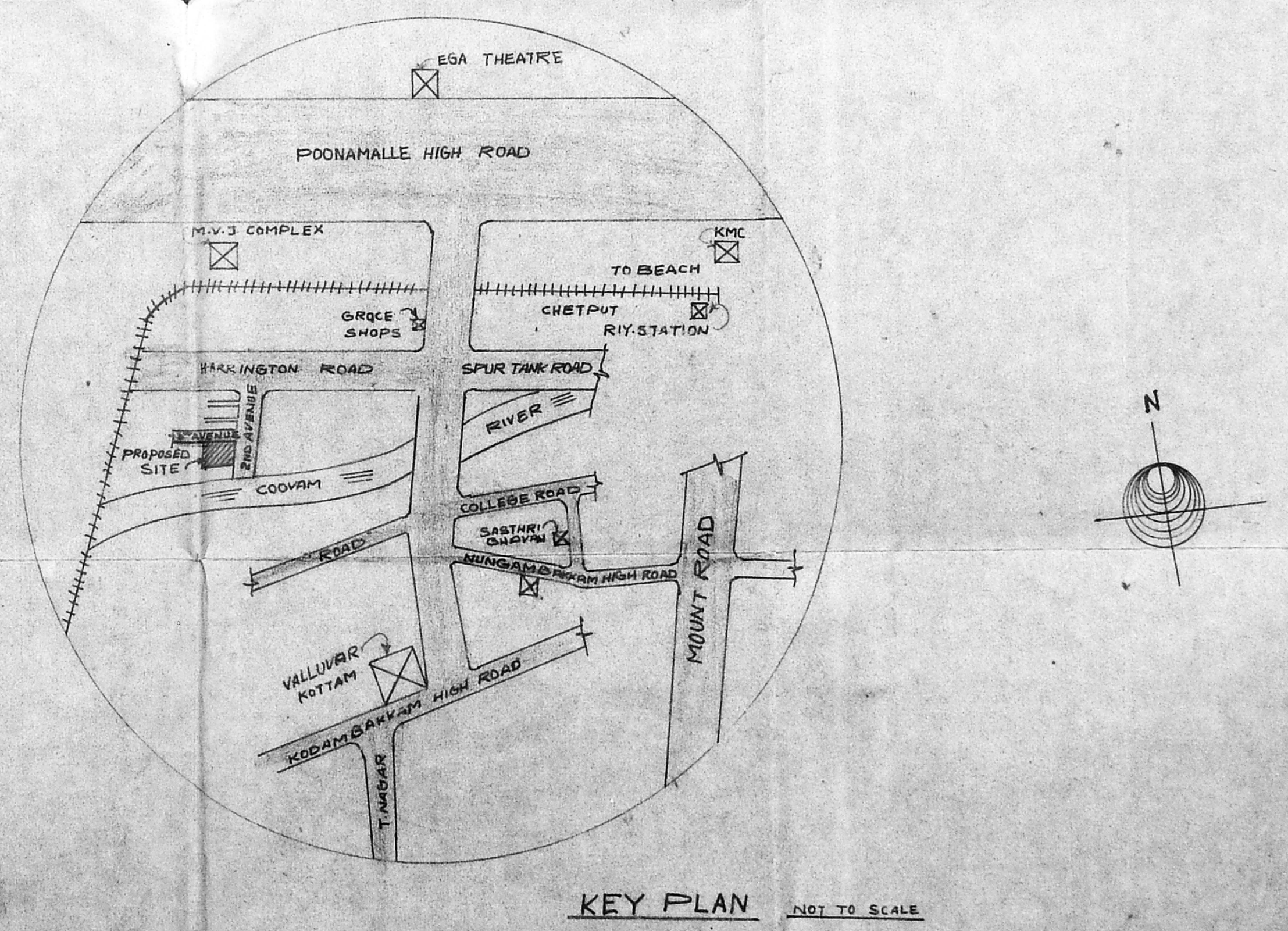
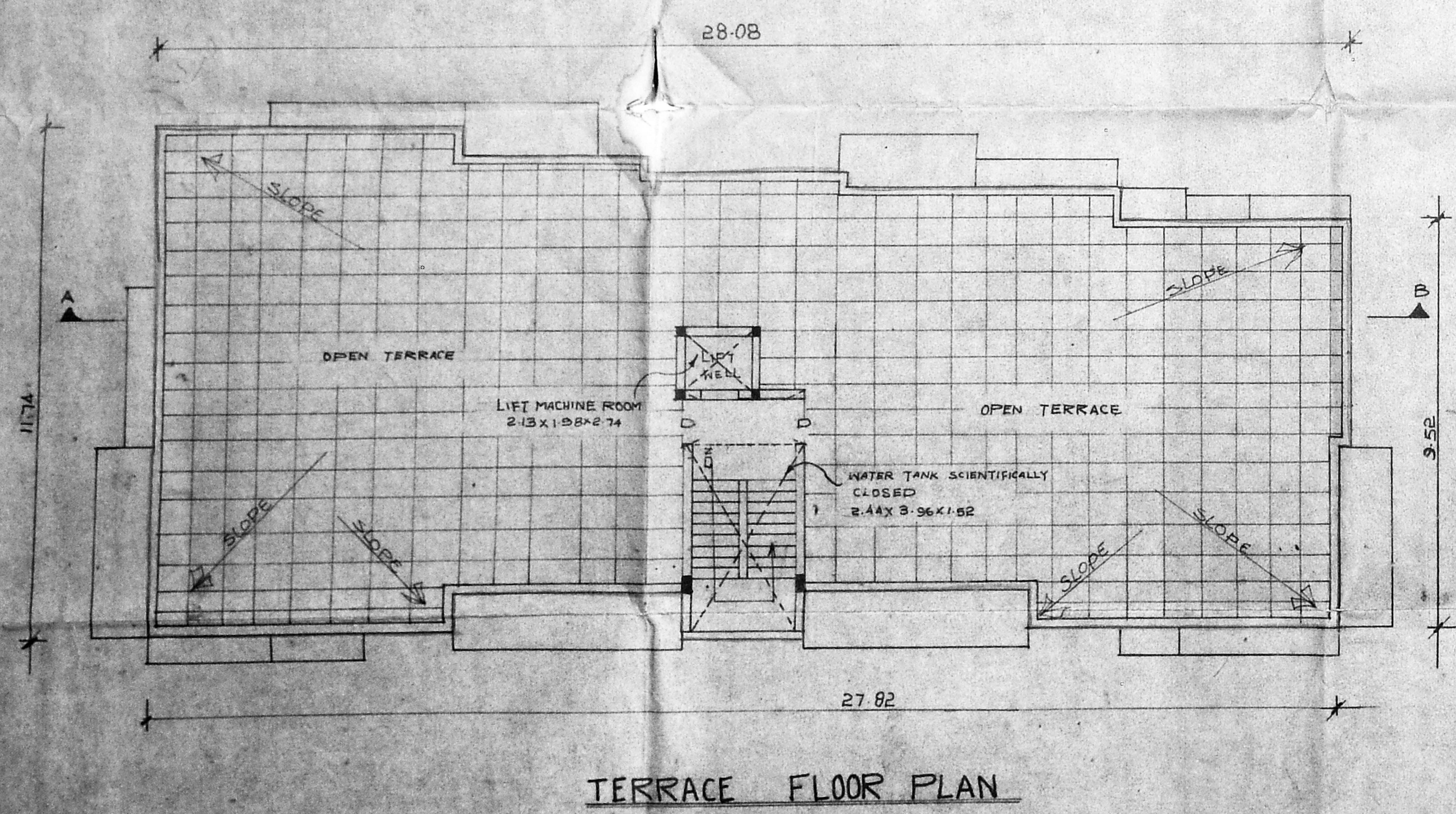

[Signature]
as Power of Attorney
SIGNATURE OF OWNER
LICENSED SURVEYOR

[Signature]
K. RAMKUMAR
CLASS I LICENSED SURVEYOR
LICENSE NO. 690
CORP-36/1/1/74 of 24.11.74
D-27, Viswambharan Nagar II Floor
Wetlan Road, Koyambedu, Chennai-600 046